

# ALEX RESIDENCES

THE BELOW PLAN IS SUBJECT TO CHANGE AS MAY BE APPROVED BY RELEVANT AUTHORITIES

14.OCT.2013

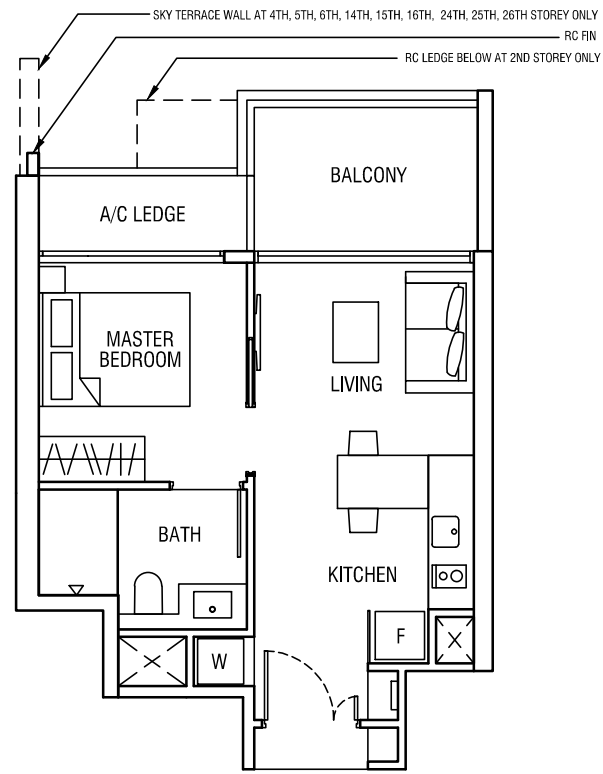

## TYPE A1a: 1 Bedroom

Area : 44 sqm (474 sqft)

Unit #02-04 to #38-04

## TYPE A1P: 1 Bedroom

Area : 44 sqm (474 sqft)

Unit #39-04

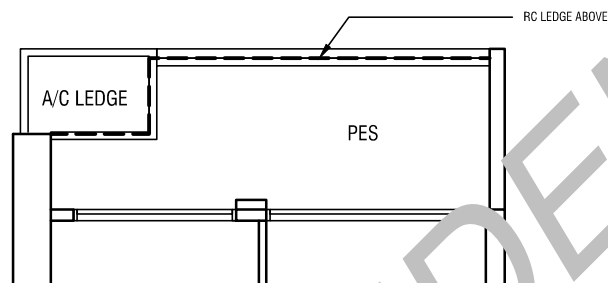

## TYPE A1G: 1 Bedroom

Area : 47 sqm (506 sqft)

Unit #01-04

CONFIDENTIAL!

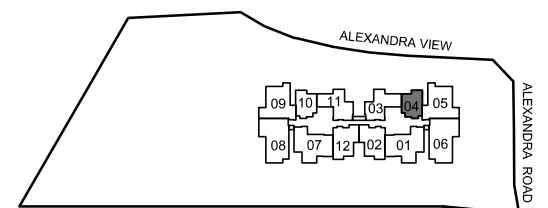

KEYPLAN NOT TO SCALE



Initial By:	Certified By	Certified By	Certified By	Certified By
	PTA	.....	.....	.....

# ALEX RESIDENCES

THE BELOW PLAN IS SUBJECT TO CHANGE AS MAY BE APPROVED BY RELEVANT AUTHORITIES

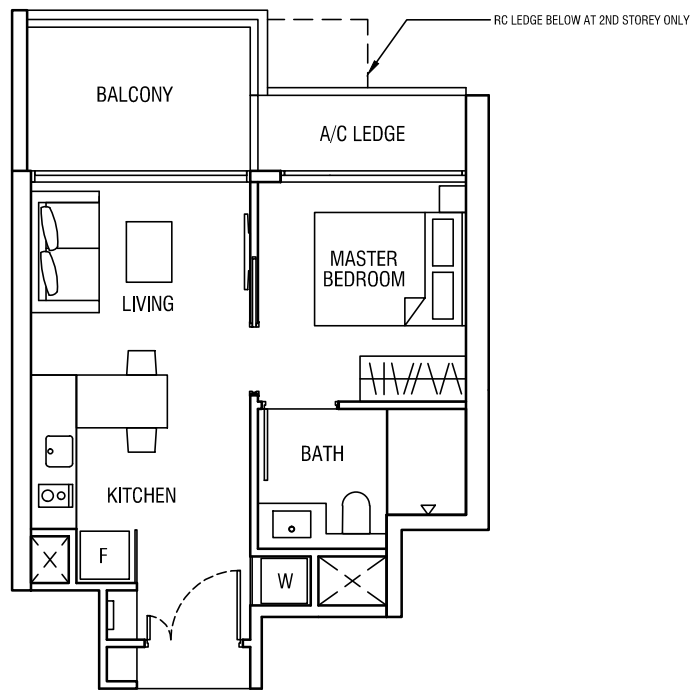

**TYPE A1a: 1 Bedroom**  
Area : 44 sqm (474 sqft)

Unit #02-10, #03-10, #05-10, #06-10, #08-10,  
Unit #10-10, #12-10, #13-10, #15-10, #16-10,  
Unit #18-10, #20-10, #22-10, #23-10, #25-10,  
Unit #26-10, #28-10, #30-10, #32-10, #33-10,  
Unit #35-10, #36-10, #38-10

**TYPE A1P: 1 Bedroom**  
Area : 44 sqm (474 sqft)

Unit #39-10

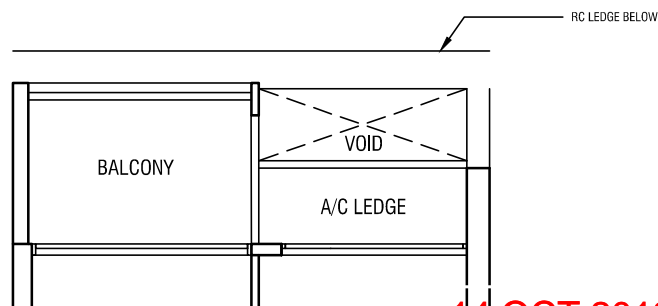

**TYPE A1b: 1 Bedroom**  
Area : 44 sqm (474 sqft)

Unit #04-10, #14-10, #24-10

14.OCT.2013

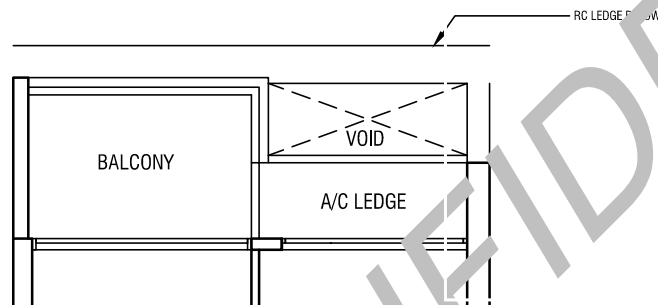

**TYPE A1c: 1 Bedroom**  
Area : 44 sqm (474 sqft)

Unit #07-10, #17-10, #27-10

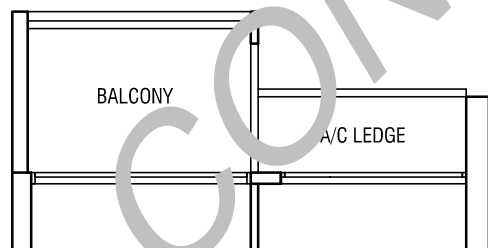

**TYPE A1d: 1 Bedroom**  
Area : 44 sqm (474 sqft)

Unit #09-10, #19-10, #29-10

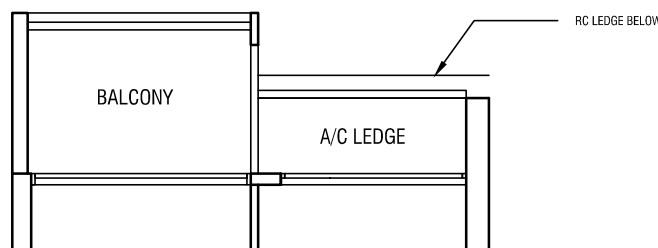

**TYPE A1e: 1 Bedroom**  
Area : 44 sqm (474 sqft)

Unit #11-10, #21-10, #31-10, #34-10, #37-10

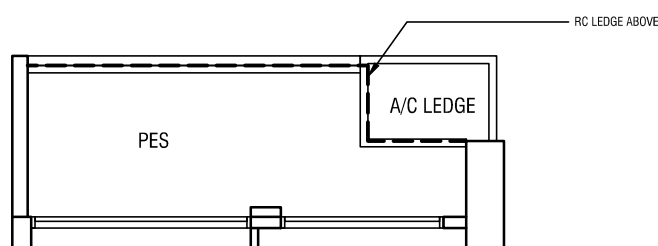

**TYPE A1G: 1 Bedroom**  
Area : 47 sqm (506 sqft)

Unit #01-10

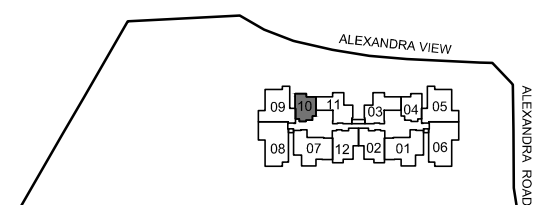

KEYPLAN NOT TO SCALE

Initial By:	Certified By PTA	Certified By .....	Certified By .....	Certified By .....
-------------	---------------------	-----------------------	-----------------------	-----------------------

# ALEX RESIDENCES

THE BELOW PLAN IS SUBJECT TO CHANGE AS MAY BE APPROVED BY RELEVANT AUTHORITIES

## TYPE A2a : 1 Bedroom

Area : 47 sqm (506 sqft)

Unit #05-11, #06-11, #15-11, #16-11, #25-11  
#26-11

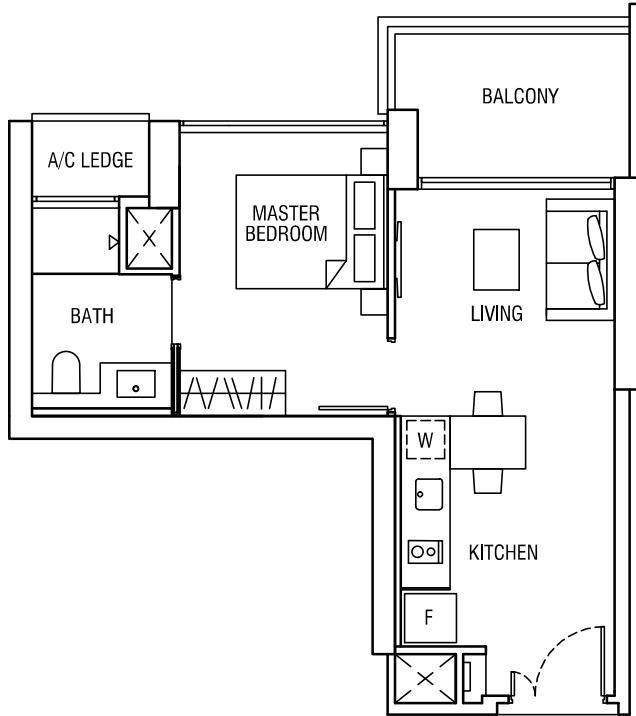

## TYPE A2b : 1 Bedroom

Area : 47 sqm (506 sqft)

Unit #04-11, #14-11, #24-11

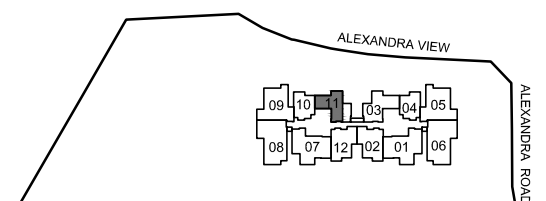
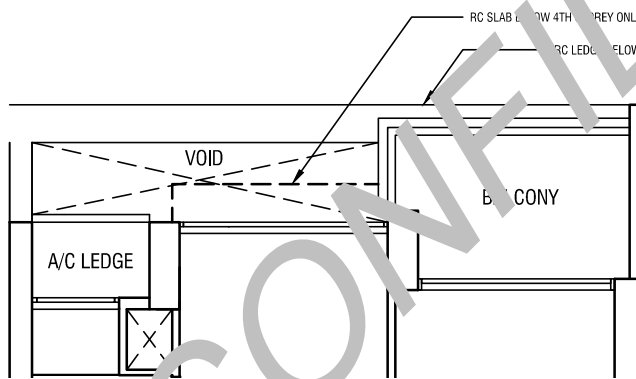

KEYPLAN NOT TO SCALE



Initial By:	Certified By PTA	Certified By .....	Certified By .....	Certified By .....
-------------	---------------------	-----------------------	-----------------------	-----------------------

# ALEX RESIDENCES

THE BELOW PLAN IS SUBJECT TO CHANGE AS MAY BE APPROVED BY RELEVANT AUTHORITIES

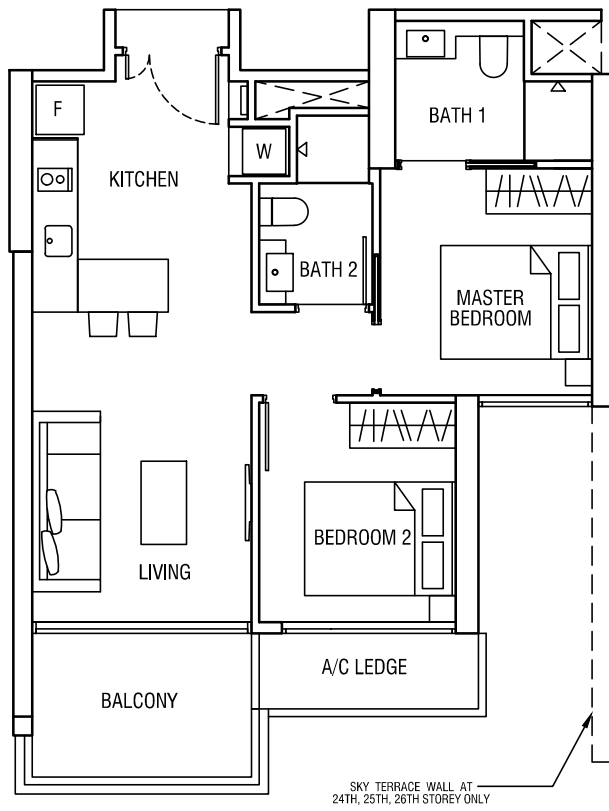

## TYPE B1a : 2 Bedroom

Area : 63 sqm (678 sqft)

Unit #08-12, #09-12, #10-12; #12-12, #13-12, #18-12, #20-12, #22-12, #23-12, #25-12, #26-12, #28-12, #30-12; #32-12, #33-12, #35-12, #36-12, #38-12

## TYPE B1Pa: 2 Bedroom

Area : 63 sqm (678 sqft)

Unit #39-12

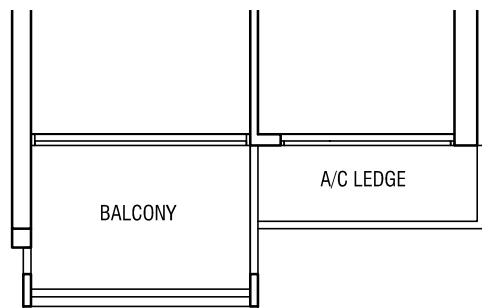

## TYPE B1b: 2 Bedroom

Area : 63 sqm (678 sqft)

Unit #19-12, #29-12

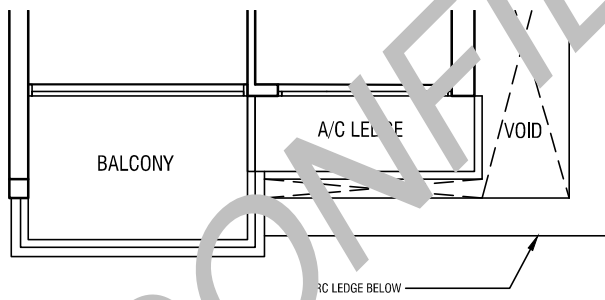

## TYPE B1c: 2 Bedroom

Area : 63 sqm (678 sqft)

Unit #07-12

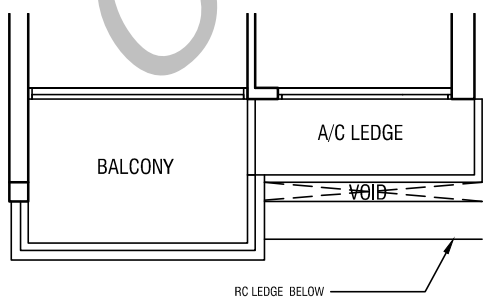

## TYPE B1d: 2 Bedroom

Area : 63 sqm (678 sqft)

Unit #11-12, #17-12, #27-12

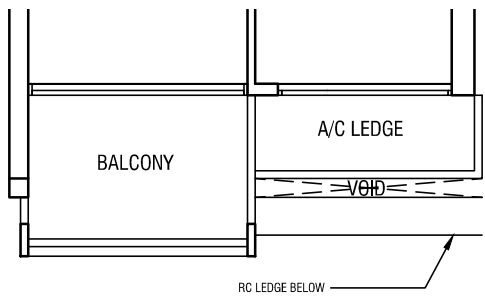

## TYPE B1e: 2 Bedroom

Area : 63 sqm (678 sqft)

Unit #21-12, #24-12, #31-12, #34-12, #37-12

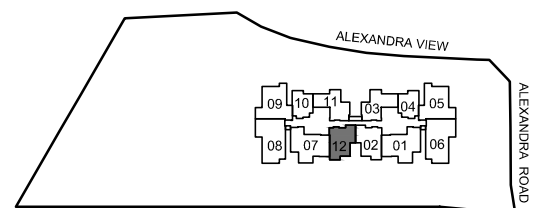

KEYPLAN NOT TO SCALE



Initial By:	Certified By PTA	Certified By .....	Certified By .....	Certified By .....
-------------	---------------------	-----------------------	-----------------------	-----------------------

# ALEX RESIDENCES

THE BELOW PLAN IS SUBJECT TO CHANGE AS MAY BE APPROVED BY RELEVANT AUTHORITIES

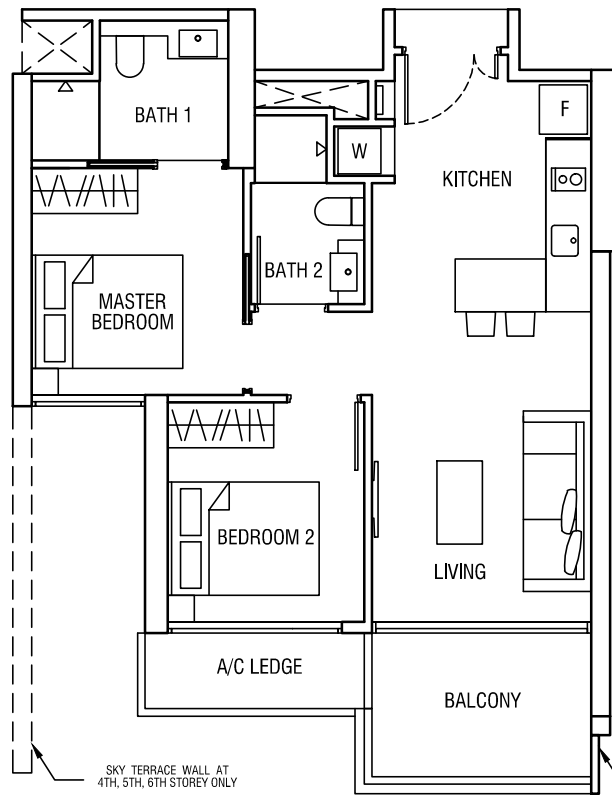

**TYPE B1f: 2 Bedroom**  
Area : 63 sqm (678 sqft)

Unit #04-02, #05-02, #06-02, #07-02, #08-02, #09-02, #10-02, #12-02, #13-02, #18-02, #19-02, #20-02, #22-02, #23-02, #29-02, #30-02, #33-02, #36-02

**TYPE B1Pb: 2 Bedroom**  
Area : 63 sqm (678 sqft)

Unit #39-02

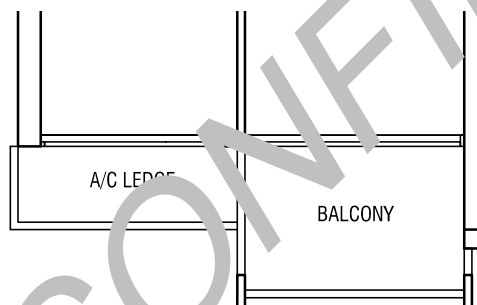

**TYPE B1b: 2 Bedroom**  
Area : 63 sqm (678 sqft)

Unit #28-02, #32-02, #35-02, #38-02

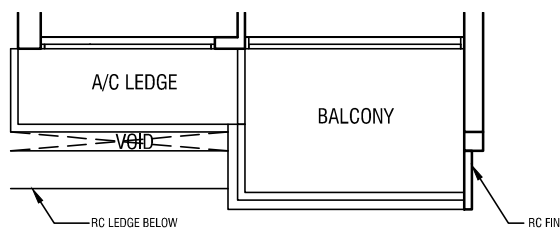

**TYPE B1g: 2 Bedroom**  
Area : 63 sqm (678 sqft)

Unit #11-02, #17-02, #21-02, #27-02, #31-02, #34-02, #37-02

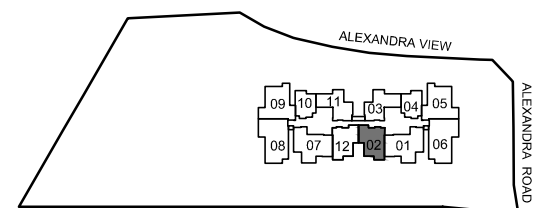

KEYPLAN NOT TO SCALE



Initial By:	Certified By PTA	Certified By .....	Certified By .....	Certified By .....
-------------	---------------------	-----------------------	-----------------------	-----------------------

# ALEX RESIDENCES

THE BELOW PLAN IS SUBJECT TO CHANGE AS MAY BE APPROVED BY RELEVANT AUTHORITIES

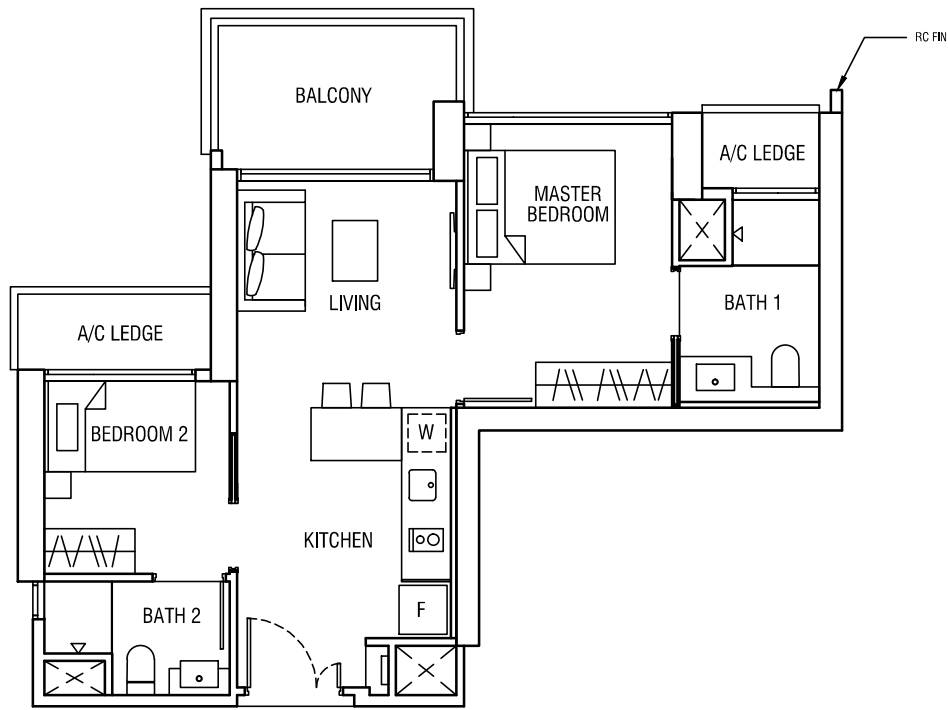

## TYPE B2a: 2 Bedroom

Area : 61 sqm (657 sqft)

Unit #08-03, #10-03, #12-03, #13-03, #18-03  
#20-03, #22-03, #23-03, #28-03, #30-03  
#32-03, #33-03, #35-03, #36-03, #38-03

## TYPE B2P : 2 Bedroom

Area : 61 sqm (657 sqft)

Unit #39-03

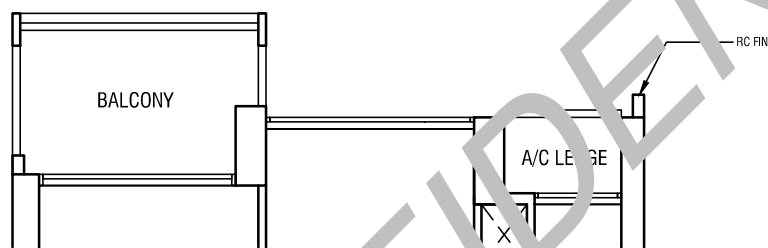

## TYPE B2b: 2 Bedroom

Area : 61 sqm (657 sqft)

Unit #09-03, #19-03, #29-03

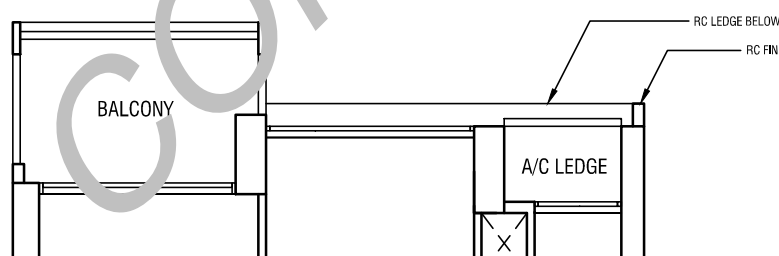

## TYPE B2d: 2 Bedroom

Area : 61 sqm (657 sqft)

Unit #11-03, #21-03, #31-03, #34-03, #37-03

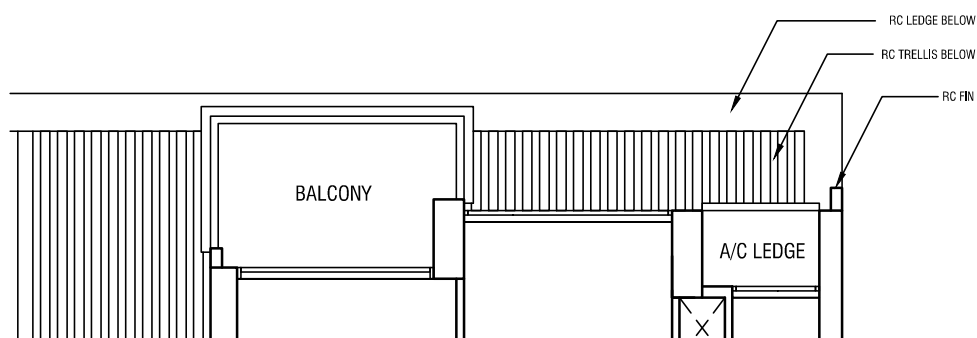

## TYPE B2f: 2 Bedroom

Area : 61 sqm (657 sqft)

Unit #07-03, #17-03, #27-03

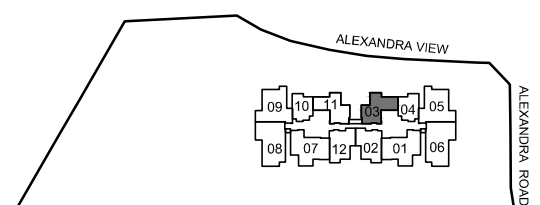

KEYPLAN NOT TO SCALE

Initial By:	Certified By PTA	Certified By .....	Certified By .....	Certified By .....
-------------	---------------------	-----------------------	-----------------------	-----------------------

# ALEX RESIDENCES

THE BELOW PLAN IS SUBJECT TO CHANGE AS MAY BE APPROVED BY RELEVANT AUTHORITIES

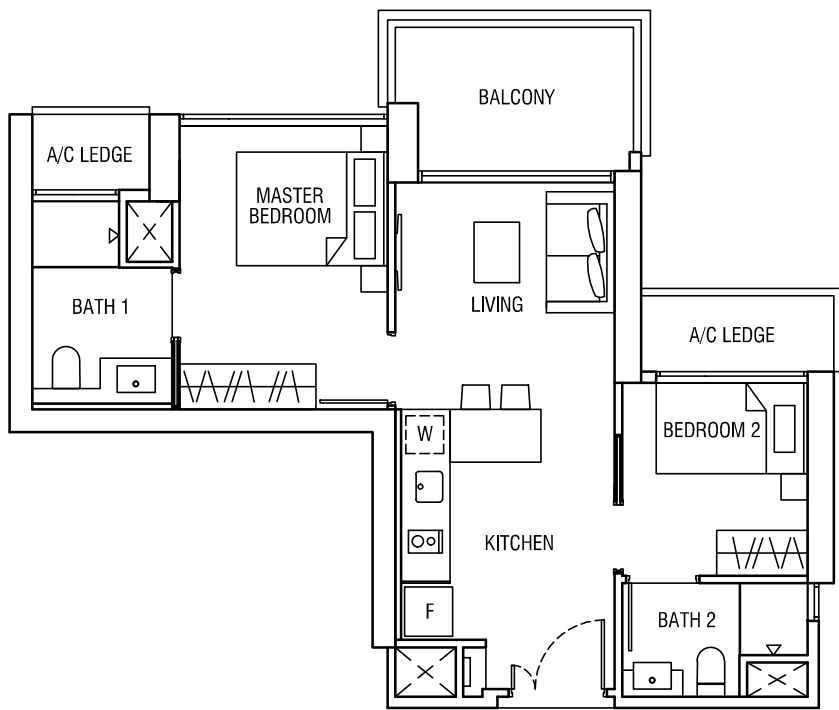

**TYPE B2a: 2 Bedroom**  
Area : 61 sqm (657 sqft)

Unit #09-11, #10-11, #13-11, #19-11, #20-11  
Unit #23-11, #29-11, #30-11, #33-11, #36-11

**TYPE B2P: 2 Bedroom**  
Area : 61 sqm (657 sqft)

Unit #39-11,

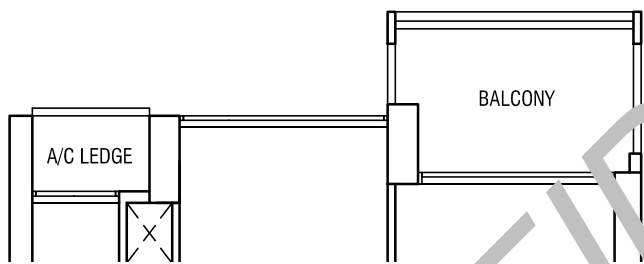

**TYPE B2b: 2 Bedroom**  
Area : 61 sqm (657 sqft)

Unit #08-11, #12-11, #18-11, #22-11, #28-11,  
Unit #32-11, #35-11, #38-11

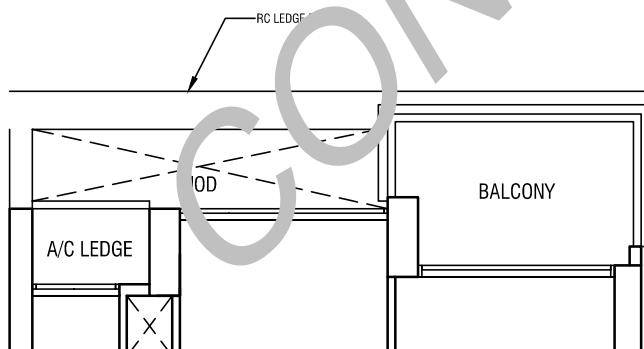

**TYPE B2c: 2 Bedroom**  
Area : 61 sqm (657 sqft)

Unit #07-11, #17-11, #27-11

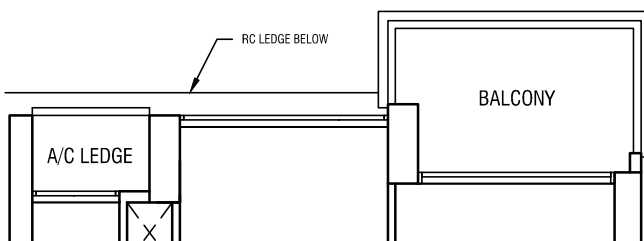

**TYPE B2e: 2 Bedroom**  
Area : 61 sqm (657 sqft)

Unit #11-11, #21-11, #31-11, #34-11, #37-11

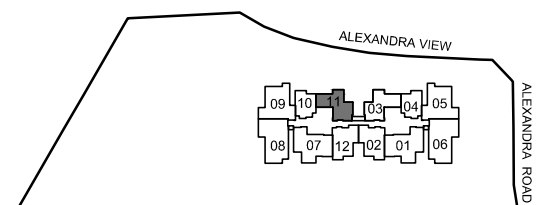

KEYPLAN NOT TO SCALE



Initial By:	Certified By PTA	Certified By .....	Certified By .....	Certified By .....
-------------	---------------------	-----------------------	-----------------------	-----------------------

# ALEX RESIDENCES

THE BELOW PLAN IS SUBJECT TO CHANGE AS MAY BE APPROVED BY RELEVANT AUTHORITIES

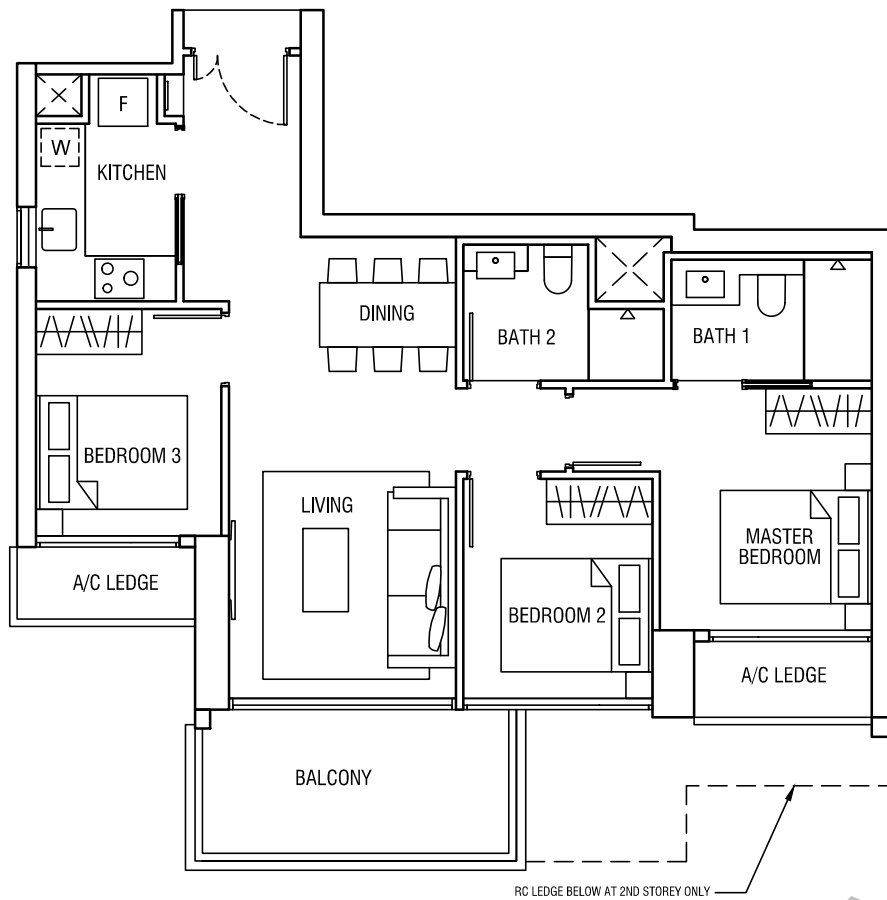

**TYPE C1a: 3 Bedroom**  
Area : 86 sqm (926 sqft)

Unit #02-07, #03-07, #09-07, #10-07, #13-07  
#16-07, #19-07, #20-07, #23-07, #26-07  
#29-07, #30-07, #33-07, #36-07

**TYPE C1Pa: 3 Bedroom**  
Area : 86 sqm (926 sqft)

Unit #39-07

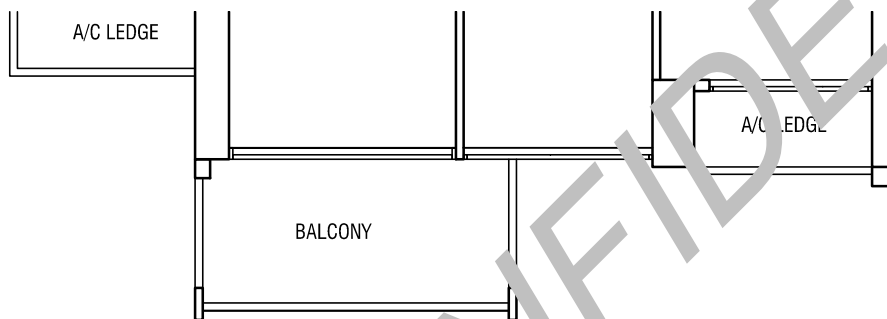

**TYPE C1b: 3 Bedroom**  
Area : 86 sqm (926 sqft)

Unit #08-07, #12-07, #15-07, #18-07, #22-07  
#25-07, #28-07, #32-07, #35-07, #38-07

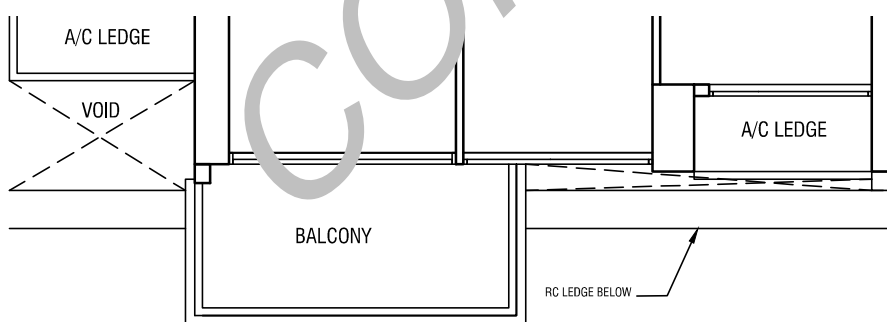

**TYPE C1c: 3 Bedroom**  
Area : 86 sqm (926 sqft)

Unit #07-07, #11-07, #14-07, #17-07, #21-07,  
#24-07, #27-07, #31-07, #34-07, #37-07

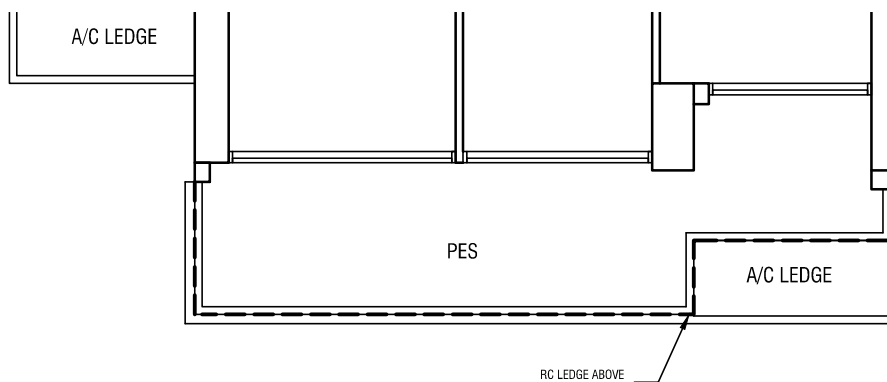

**TYPE C1Ga: 3 Bedroom**  
Area : 96 sqm (1033 sqft)

Unit #01-07

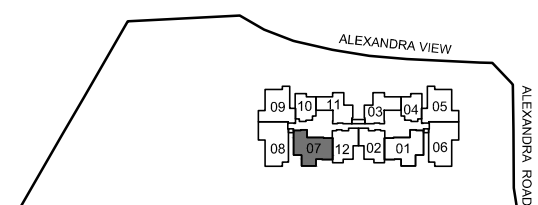

KEYPLAN NOT TO SCALE



Initial By:	Certified By PTA	Certified By .....	Certified By .....	Certified By .....
-------------	---------------------	-----------------------	-----------------------	-----------------------



# ALEX RESIDENCES

THE BELOW PLAN IS SUBJECT TO CHANGE AS MAY BE APPROVED BY RELEVANT AUTHORITIES

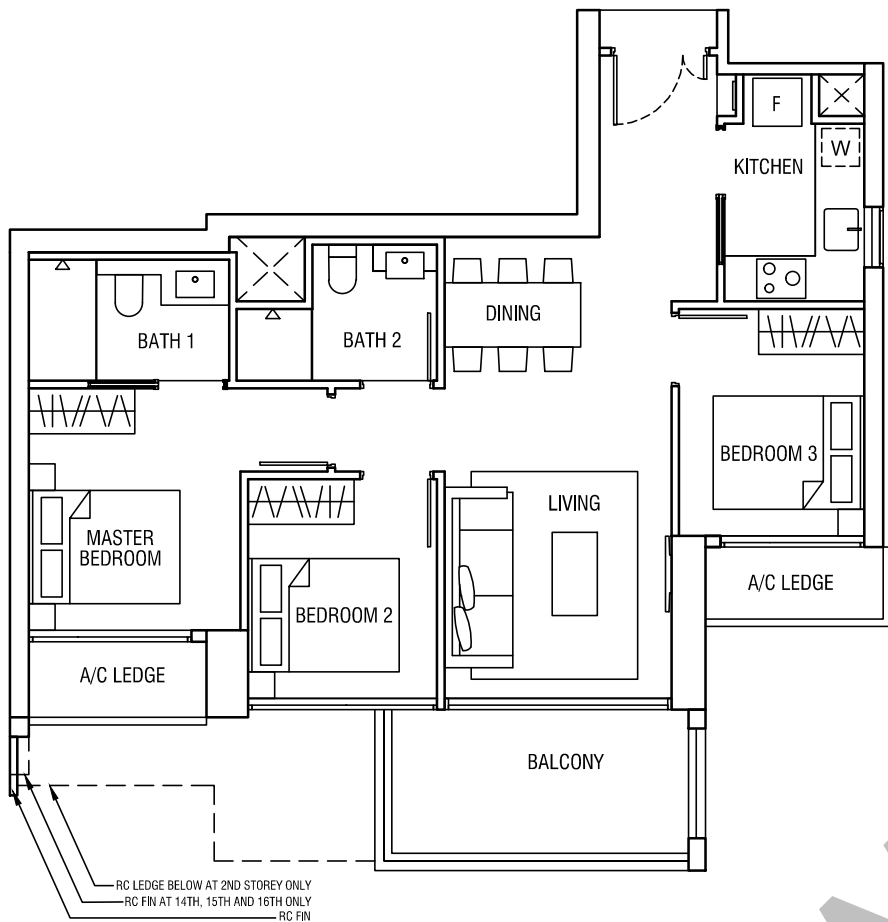

**TYPE C1d: 3 Bedroom**  
Area : 86 sqm (926 sqft)

Unit #02-01 to #23-01; #28-01 to #38-01

**TYPE C1Pb: 3 Bedroom**  
Area : 86 sqm (926 sqft)

Unit #39-01

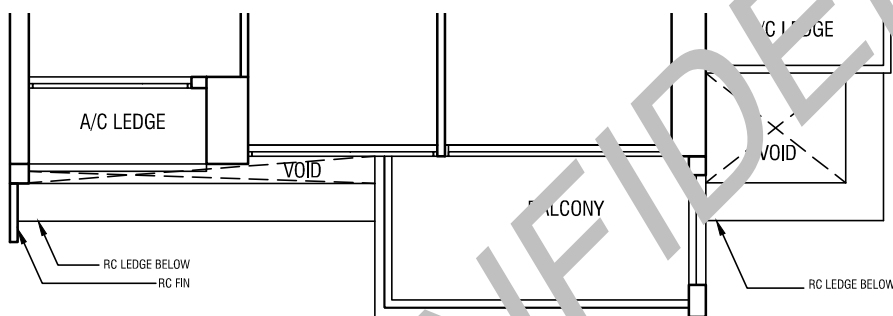

**TYPE C1e: 3 Bedroom**  
Area : 86 sqm (926 sqft)

Unit #27-01

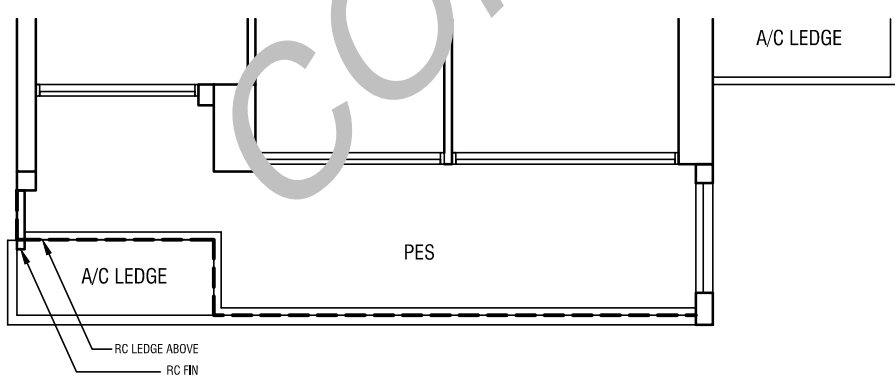

**TYPE C1Gb: 3 Bedroom**  
Area : 96 sqm (1033 sqft)

Unit #01-01

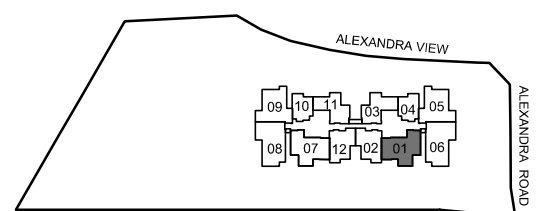

KEYPLAN NOT TO SCALE



Initial By:	Certified By PTA	Certified By .....	Certified By .....	Certified By .....
-------------	---------------------	-----------------------	-----------------------	-----------------------

# ALEX RESIDENCES

THE BELOW PLAN IS SUBJECT TO CHANGE AS MAY BE APPROVED BY RELEVANT AUTHORITIES

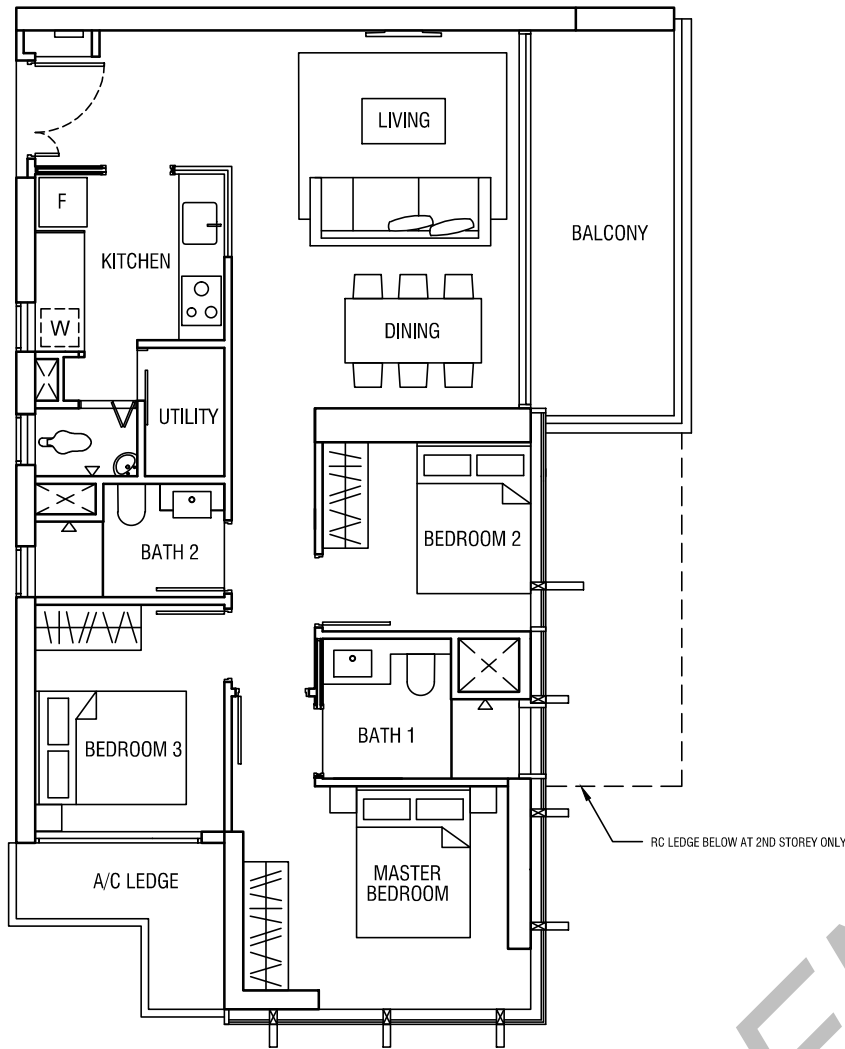

## TYPE C2-1: 3 Bedroom

Area : 97 sqm (1044 sqft)

Unit #02-06 to #38-06

## TYPE C2-1P: 3 Bedroom

Area : 97 sqm (1044 sqft)

Unit #39-06

CONFIDENTIAL!

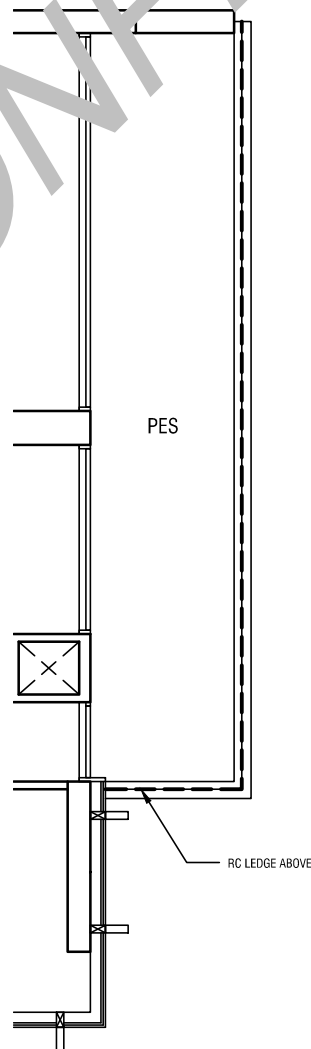

## TYPE C2-1G: 3 Bedroom

Area : 106 sqm (1141 sqft)

Unit #01-06

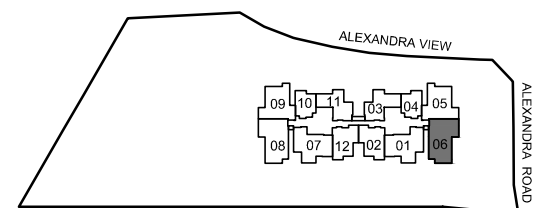

KEYPLAN NOT TO SCALE



Initial By:	Certified By PTA	Certified By .....	Certified By .....	Certified By .....
-------------	---------------------	-----------------------	-----------------------	-----------------------

# ALEX RESIDENCES

THE BELOW PLAN IS SUBJECT TO CHANGE AS MAY BE APPROVED BY RELEVANT AUTHORITIES

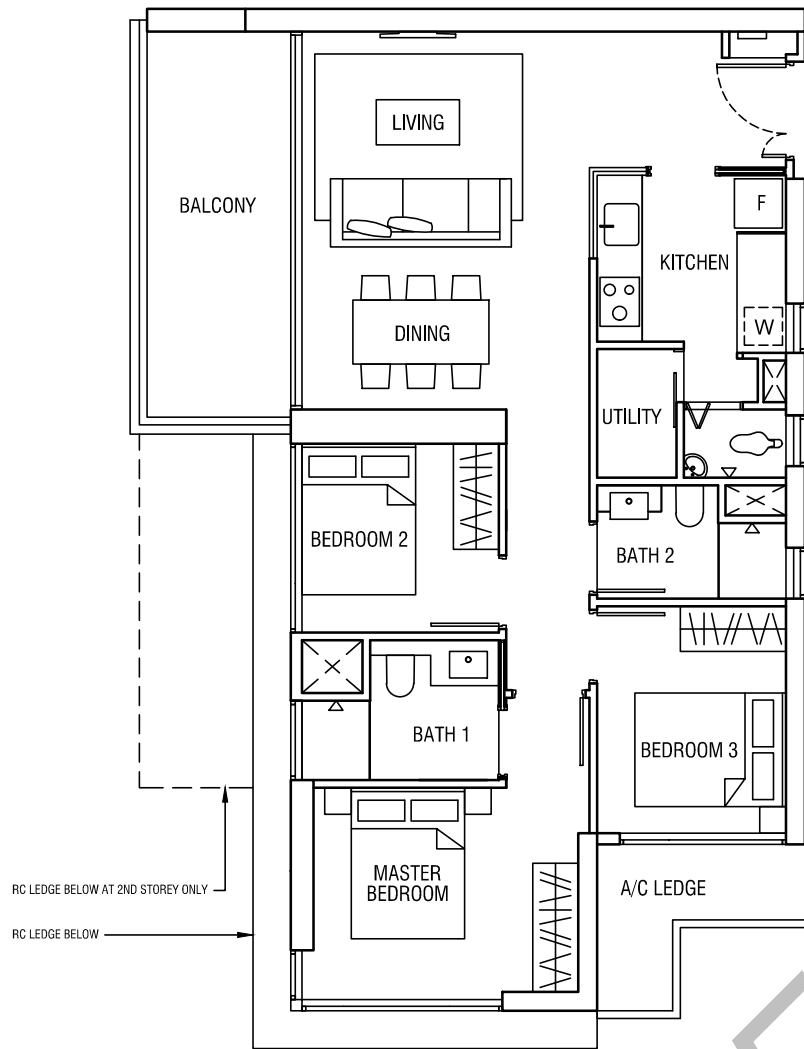

**TYPE C2: 3 Bedroom**  
Area : 95 sqm (1023 sqft)

Unit #02-08 to #38-08

**TYPE C2P: 3 Bedroom**  
Area : 95 sqm (1023 sqft)

Unit #39-08

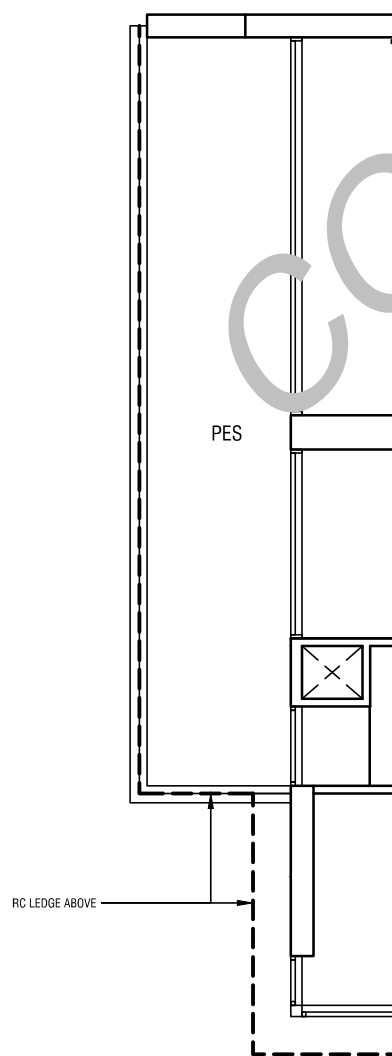

**TYPE C2G: 3 Bedroom**  
Area : 105 sqm (1130 sqft)

Unit #01-08

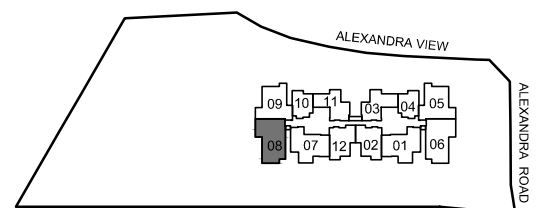

KEYPLAN NOT TO SCALE



Initial By:	Certified By PTA	Certified By .....	Certified By .....	Certified By .....
-------------	---------------------	-----------------------	-----------------------	-----------------------

# ALEX RESIDENCES

THE BELOW PLAN IS SUBJECT TO CHANGE AS MAY BE APPROVED BY RELEVANT AUTHORITIES

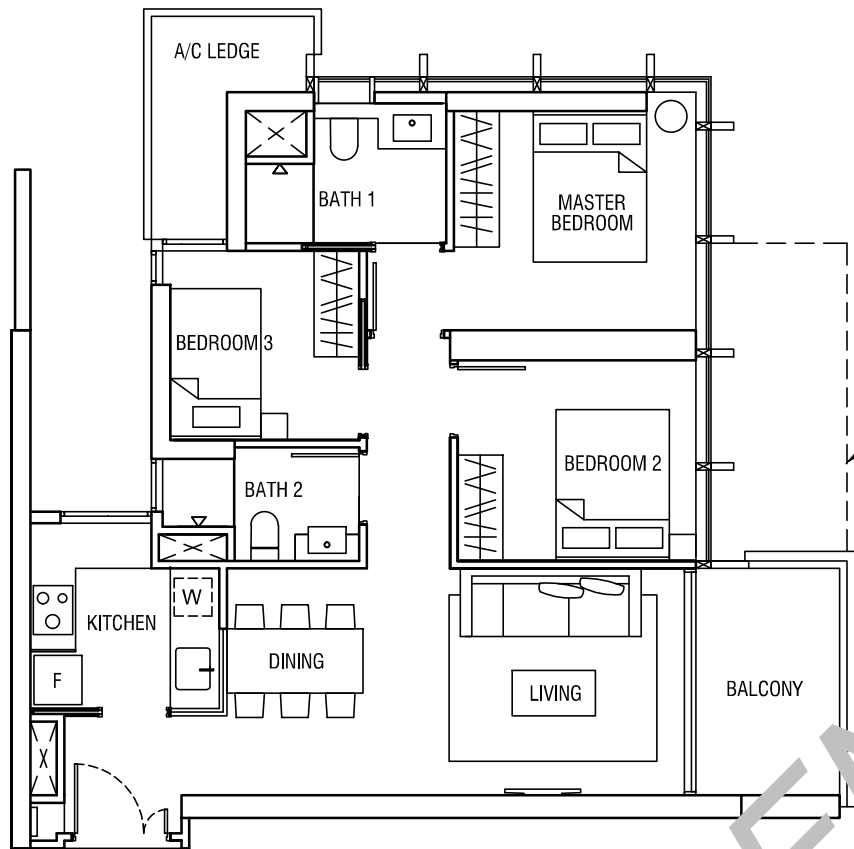

## TYPE C3-1: 3 Bedroom

Area : 84 sqm (904 sqft)

Unit #02-05 to #38-05

## TYPE C3-1P: 3 Bedroom

Area : 84 sqm (904 sqft)

Unit #39-05

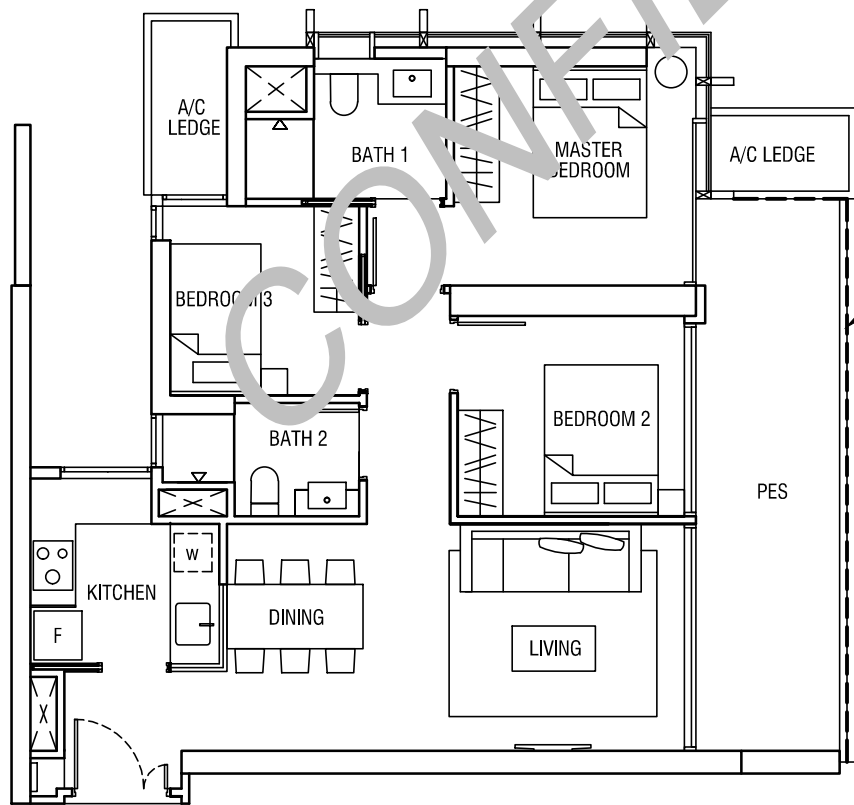

## TYPE C3-1G: 3 Bedroom

Area : 92 sqm (990 sqft)

Unit #01-05

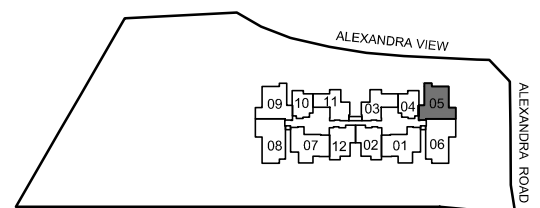

KEYPLAN NOT TO SCALE



Initial By:	Certified By PTA	Certified By .....	Certified By .....	Certified By .....
-------------	---------------------	-----------------------	-----------------------	-----------------------

# ALEX RESIDENCES

THE BELOW PLAN IS SUBJECT TO CHANGE AS MAY BE APPROVED BY RELEVANT AUTHORITIES

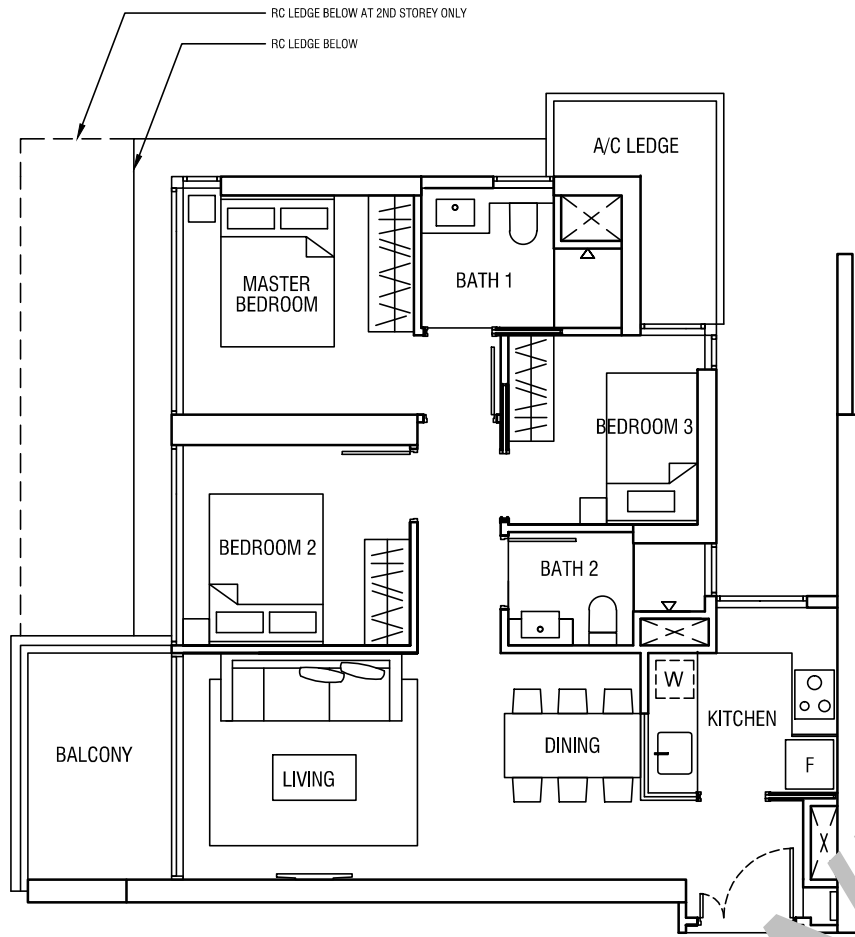

**TYPE C3: 3 Bedroom**  
Area : 82 sqm (883 sqft)

Unit #02-09 to #38-09

**TYPE C3P: 3 Bedroom**  
Area : 82 sqm (883 sqft)

Unit #39-09

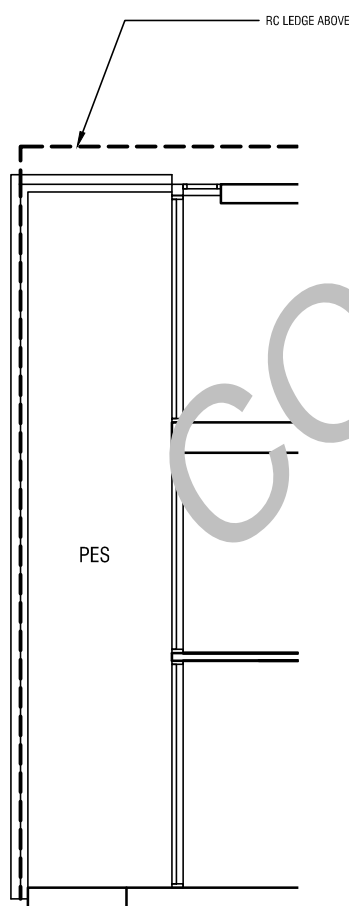

**TYPE C3G: 3 Bedroom**  
Area : 95 sqm (1023 sqft)

Unit #01-09

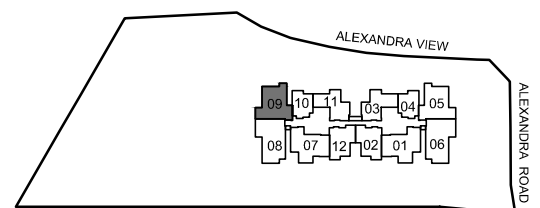

KEYPLAN NOT TO SCALE



Initial By:	Certified By PTA	Certified By .....	Certified By .....	Certified By .....
-------------	---------------------	-----------------------	-----------------------	-----------------------